

ENIF DESIGNS

Architects, Interior Designers & Engineers.

PROFILE

ENIF DESIGNS

Architecture, Interior Designing & Construction Company.

Ar. Saqib Khan

Chief Architect And Director

Qualification From

R.V College of Architecture (B.Arch)
& Christ University

Team

Creative and Skilled Architects, Interior Designers and Civil Engineers For More Efficiency in Design And Construction Execution.

Associate Architects

Of All Streams to share the Responsibilities And Invite More Collaborative Design Solutions.

Practicing Style

Minimalistic, Contemporary, Modern
Classical and Islamic.

Design considerations

Aesthetics, Form Following
Function, Sustainability, Symmetry, Abstract, Harmony & Balance
Play of Materials & Social, Economical aspects.

SERVICES OFFERED

- Quality Advise on the Selection of site/property and the budget for the desired project.
- Giving professional opinion about the client's requirement and ideas towards the project.
- Designing conceptual form and the plan.
- Providing schematic and detailed plans/elevations/sectional drawings along with the customized interiors and defined anthropometry.
- Working on 3d models and walkthroughs In association with the professional model makers and Graphic designers.
- Appointing cost consultants to arrive at estimation and costing and make tender documents.
- Appointing and monitoring various engineers and sub contractors for the Execution of construction, structural designing, landscaping, electrical, plumbing and HVAC.
- Making sanction drawings and assisting in getting the approvals.
- Providing all the working drawings and detailing for every stage of the work.
- Making periodic site visits to monitor the quality of the execution.

OUR OFFICE



LOBBY



WORK SPACE



CONFERENCE ROOM



WORK SPACE



DISCUSSION ROOM



CABIN

Appartments:

- Vastu Hillview-4 acres,Rajarajeshwari Nagar,Banglore
- Vastu Greens & Serenity-3.5 acres,Kengeri,Banglore
- Dewflower-1.2acres,Whitefield,Banglore.
- Residency-10000 Sq.ft,Kanakapura Road, Banglore
- Halal Housing Board Apartment-20000 Sq.ft, Bannerghata Road,Banglore
- Bobby Tower-8200 S.ft,Indra Nagar,Banglore

Villas:

- For Mr.Brahmanand-4000 Sq.ft,Harihar,Davanagere
- For Mr.Premchand-6500 Sq.ft,Chattisgarh
- For Mr.Patil-2400 Sq.ft,Hasan
- For Mr.Mehtab-2000 Sq.ft,Kanakanagar,Banglore
- For Mr.Vijay-42 Acres,Dodballapur Road,Banglore

Residences:

- For Mr.Mashood,HRBR layout
- For Mr.Santhosh-Bannarghata Road
- For Mr.Saud & Saif,HBR Layout
- For Mr.Jameel,Hebbal
- For Mrs.Sandhya Kishore,Electronic city
- For Mr.Haseeb & Imran,Hannur Road,Banglore

Commercial:

- Dr.Basavaraj's Hospital,Birdhalli
- For Mr.Rasvish & Mr.Jagdish-Commercial Plaza,10000 Sq.ft, HSR layout
- Drushti Eye Hospital,Madanapalli
- Plansee-Factory & OfficeBuilding,Mysore

PROJECT GALLERY



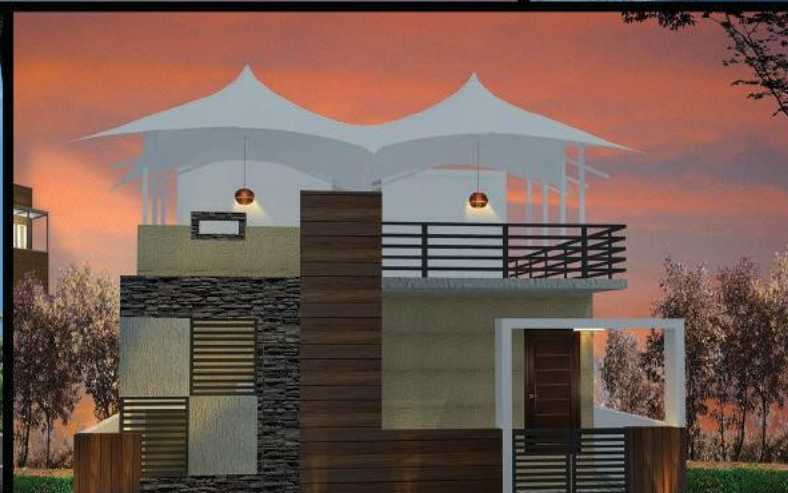

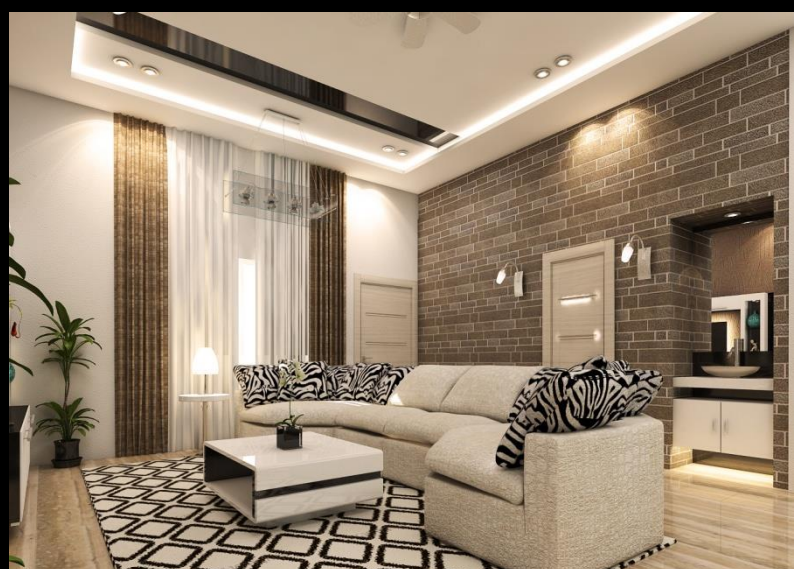





**PHILOSOPHY : EXECUTING HUNDREDS OF BUILDINGS BY
LESS DESIGN KNOWLEDGE DOESN'T MAKE ANY
ARCHITECTURE BUT DESIGNING ONE BUILDING WITH
HUNDREDS OF DESIGN THOUGHTS BRINGS OUT THE
REAL ZEAL IN MAKING ARCHITECTURE.**

- Ar. SAQIB KHAN
CHIEF ARCHITECT & DIRECTOR

#12/3, F1, 2nd Floor, HC Chambers, Opp TO Blue Cross Chambers
Infantry Road Cross, Bangalore - 560001.

www.enifdesigns.com

enifdesigns@gmail.com

080 41188959

09986511184